

Self-introduction

Karen



About myself

Karen

Birthday : 1999.08 (23 years old)

From : Suzhou, China

Mbti : intj

Commonly used ID : pancake

Favorite food : chicken

Favorite animals : dogs, birds, fish

The background of the image features a light gray, torn paper effect. The top edge is jagged and irregular, while the bottom edge is a smooth, wavy line. The central area is white, providing a clean space for the text.

About my family

Family
members





Waseda University

Civil and Environmental
Engineering

2018.09-2022.09



Graduate School of
Waseda University

Construction Engineering

2022.09-2024.09

Family
members



About Suzhou

Suzhou (Soochow)

- Location: in southern Jiangsu province, East China
- Population: the most populous city in Jiangsu province
- Specialty: a major economic center
- Long history: founded in 514 B.C. (2537 years)
- Famous for: classical gardens, green tea, crabs, silk, rice cakes

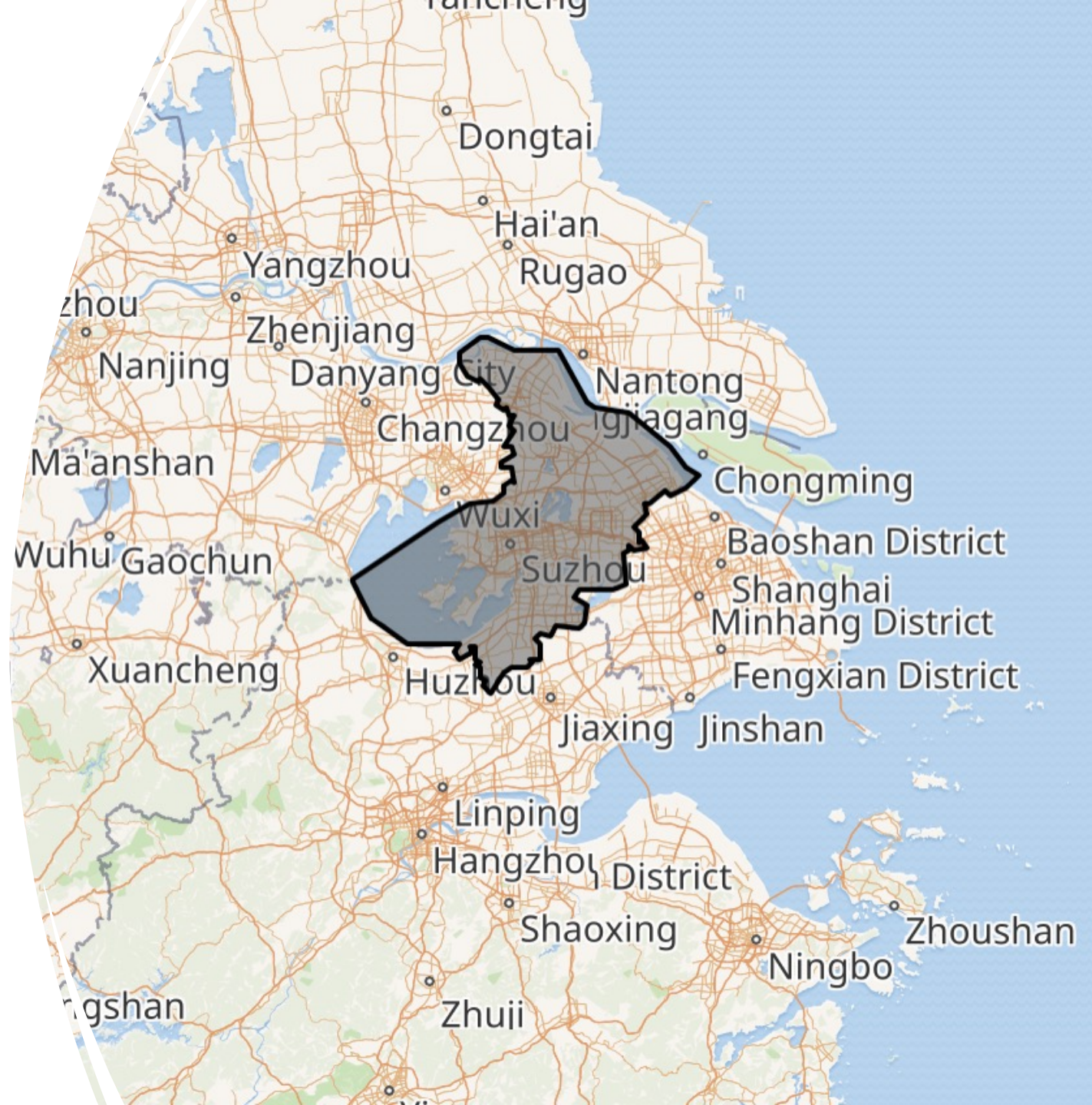

“Heaven on Earth”



“Heaven on Earth”

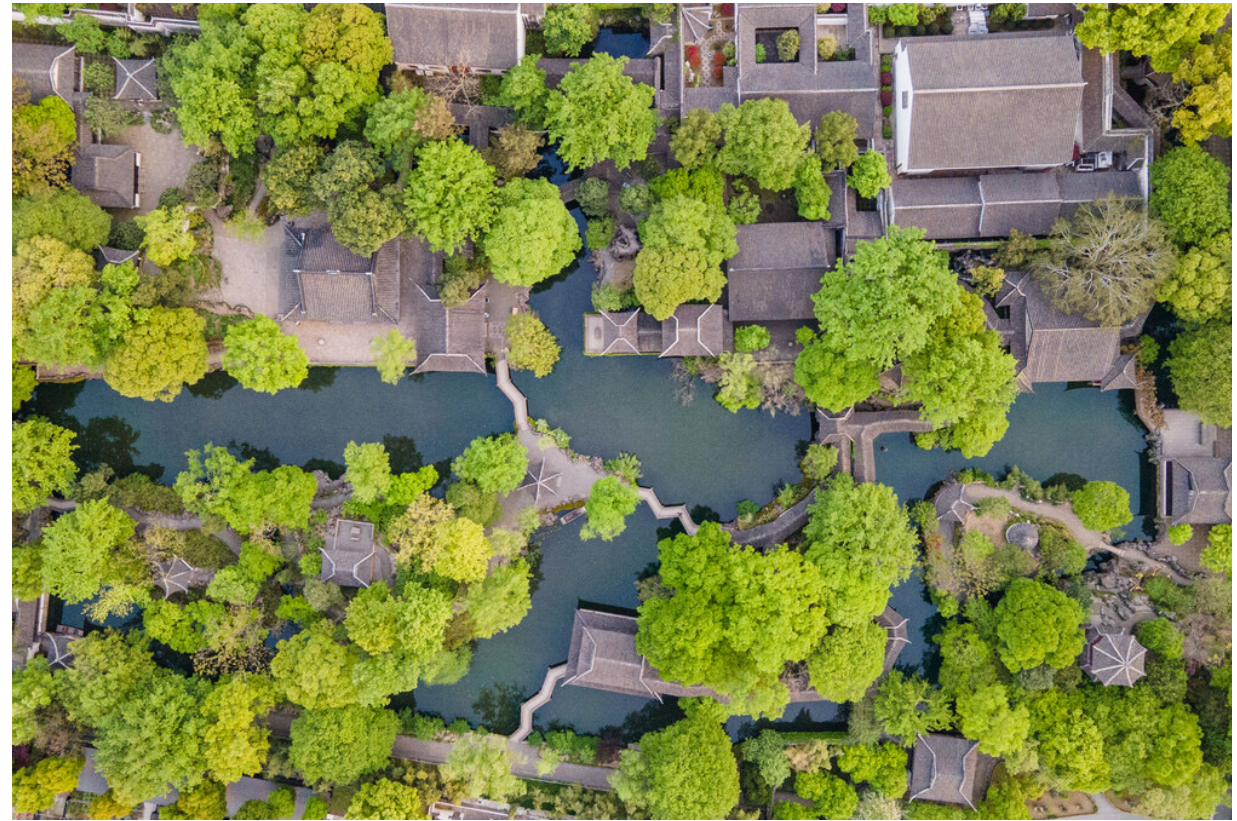

“Heaven on Earth”



Comparison between Suzhou and Tokyo

	Suzhou	Tokyo
Area	8,657 <i>km²</i>	2,187 <i>km²</i>
Population	12.91 million	13.99 million
History	2537 years	About 400 years
GDP (2020)	\$ 281 billion	\$ 5040 billion



About my pets





THANK YOU FOR
YOUR ATTENTION